



# Diagnosis of Rabies in Humans

**Jacqueline Weyer (PhD)**  
**Special Viral Pathogens Laboratory,**  
**Center for Emerging and Zoonotic Diseases**  
**National Institute for Communicable Diseases**

**PARaCoN MEETING, 9-11 JUNE 2015, SOUTH AFRICA**



**NATIONAL INSTITUTE FOR  
COMMUNICABLE DISEASES**

Division of the National Health Laboratory Service



# Outline

- Complexities of clinical recognition of human rabies?
- Laboratory verification of human rabies?
- Why is it important of human rabies diagnosis?

## Laboratory capacity for human rabies confirmation in 23 African countries

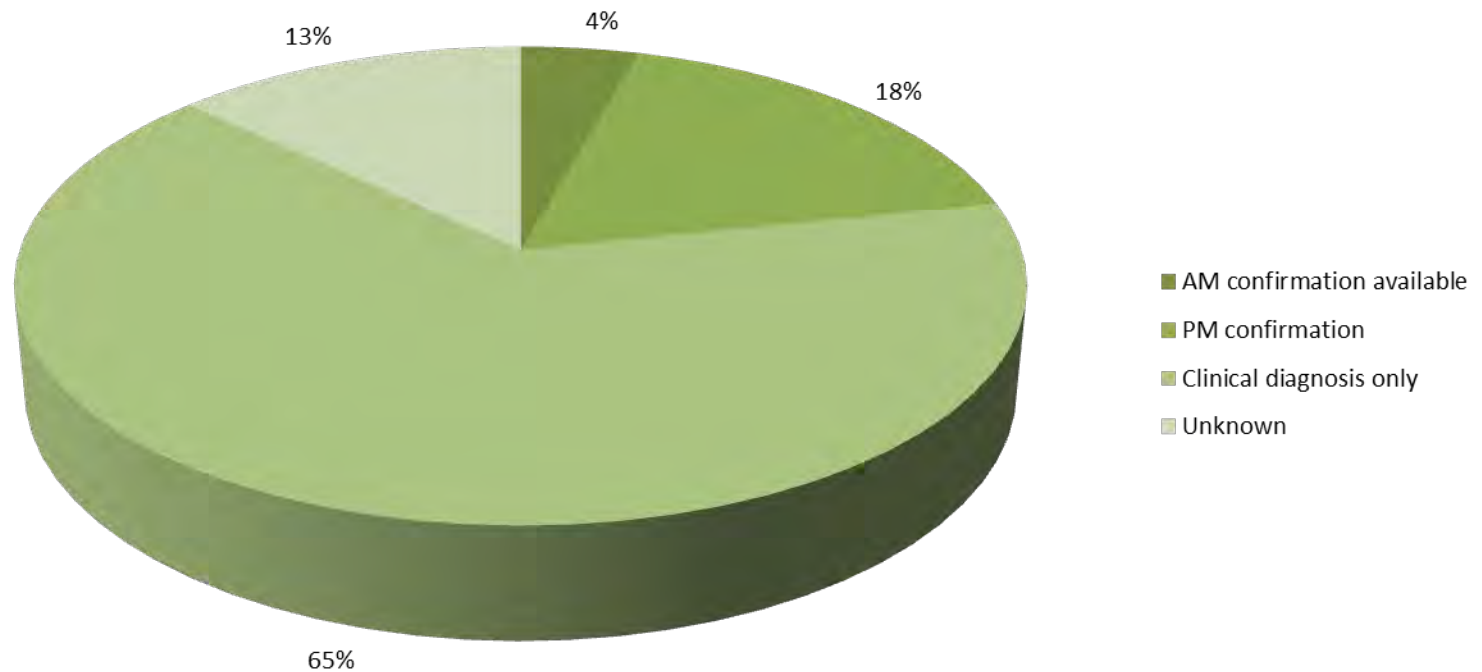

Source: SEARG reports, 2011 and 2013

# Distribution of risk levels for humans contacting rabies, worldwide, 2013

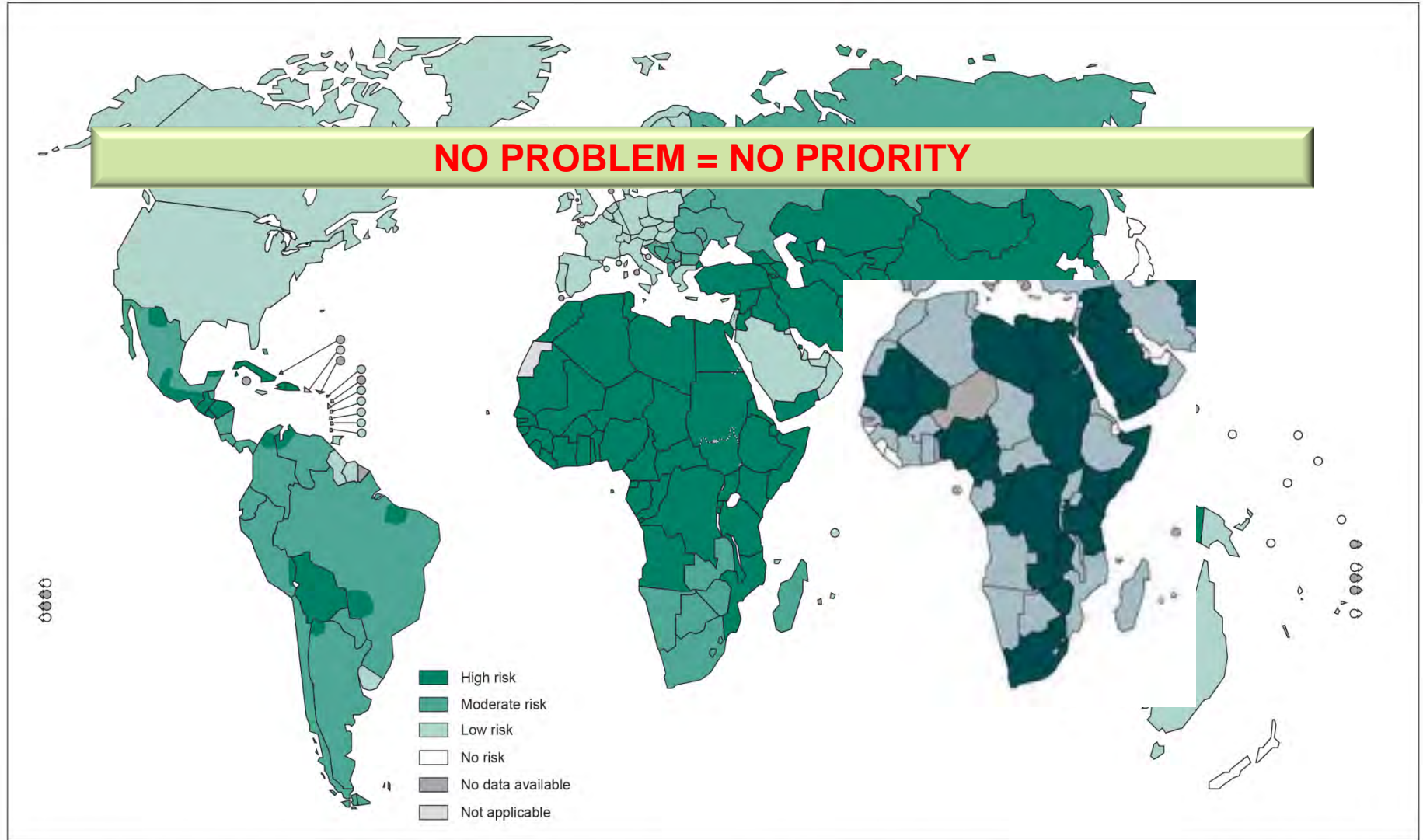

The boundaries and names shown and the designations used on this map do not imply the expression of any opinion whatsoever on the part of the World Health Organization concerning the legal status of any country, territory, city or area or of its authorities, or concerning the delimitation of its frontiers or boundaries. Dotted lines on maps represent approximate border lines for which there may not yet be full agreement. © WHO 2014. All rights reserved

Data Source: World Health Organization  
Map Production: Control of Neglected  
Tropical Diseases (NTD)  
World Health Organization

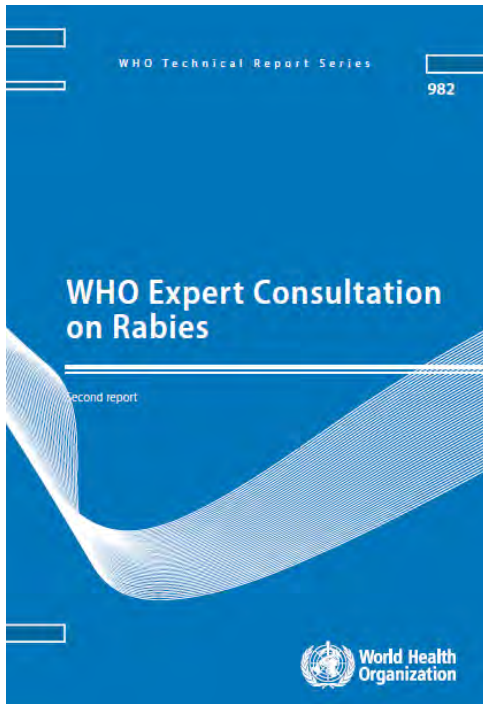

### **Case definition:**

“A subject presenting with an acute neurological syndrome (i.e. encephalitis) dominated by forms of hyperactivity (i.e. furious rabies) or paralytic syndromes (i.e. dumb rabies) progressing towards coma and death, usually by cardiac or respiratory failure and typically within 7-10 days after first sign, if no intensive care is instituted.

### **Classification of rabies cases:**

- **Suspected:** a case that is compatible with the clinical definition
- **Probable:** a suspected case plus reliable history of contact with suspected rabid animal
- **Confirmed:** a suspected or probable case that is laboratory confirmed.

# FACES OF A PREVENTABLE DEATH





# DIFFERENTIAL DIAGNOSIS IS VAST...

## INFECTIOUS AETIOLOGIES:

- Cerebritis  
(Malaria/Trypanosomiasis)
- Bacterial meningitis
- Tetanus
- Other viral encephalitides,  
i.e. West Nile fever
- Poliomyelitis

## NON- INFECTIOUS AETIOLOGIES:

- Poisoning
- Drug reactions
- ADEM

# Rabies Encephalitis in Malaria-Endemic Area, Malawi, Africa

Macpherson Mallewa,\*† Anthony R. Fooks,‡  
Daniel Banda,† Patrick Chikungwa,§  
Limangeni Mankhambo,† Elizabeth Molyneux,†  
Malcolm E. Molyneux,† and Tom Solomon\*

In a malaria-endemic area of Africa, rabies was an important cause of fatal central nervous system infection, responsible for 14 (10.5%) of 133 cases. Four patients had unusual clinical manifestations, and rabies was only diagnosed postmortem. Three (11.5%) of 26 fatal cases originally attributed to cerebral malaria were due to rabies.





# LABORATORY CONFIRMATION OF HUMAN RABIES CASES

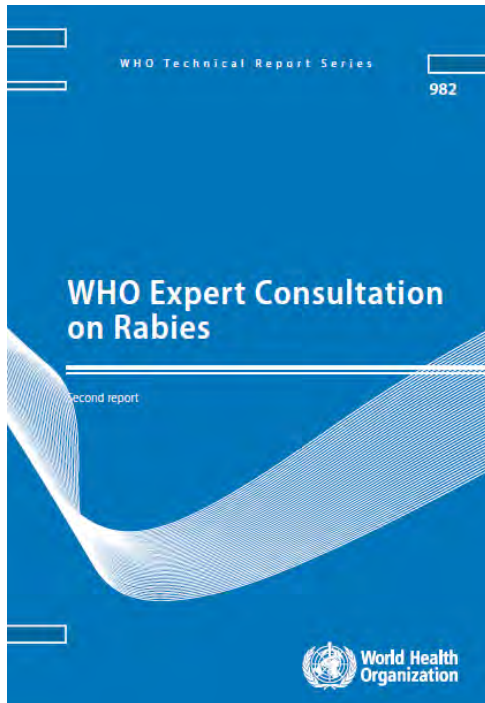

## Criteria for confirmation:

- Presence of viral antigens shown
- Isolation of live virus in cell culture or laboratory mice
- Presence of anti-rabies antibodies in cerebrospinal fluid or serum of unvaccinated person
- Presence of viral nucleic acid in saliva or other samples

# KINETICS OF RABIES VIRUS INFECTION

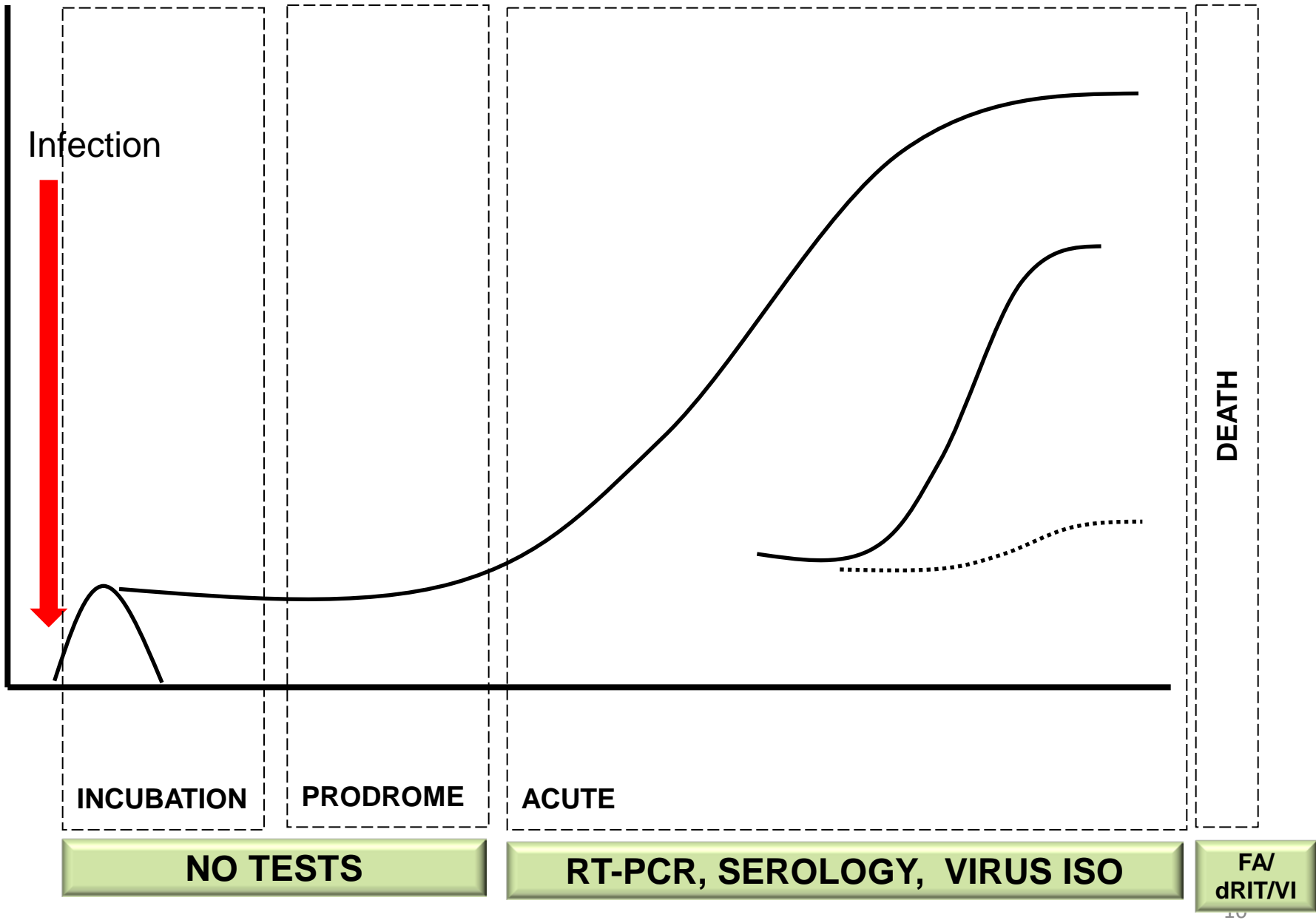

WHAT ARE THE  
MINIMUM  
REQUIREMENTS  
FOR A LABORATORY  
TO PERFORM  
RABIES  
DIAGNOSIS?



- BSL2  
(BSL3 may be required in certain circumstances)
- Equipment? Reagents?
- Pre-exposure vaccination of staff
- Immunity screening



## Laboratory confirmation of human rabies →

- **Intensified dog vaccination campaign**
- **↑ Community awareness**
- **Health care worker training**
- **Provision of rabies vaccine and immunoglobulin**



# Concluding remarks

- Virtually no surveillance for human rabies in Africa = no appreciation for burden of disease
- Surveillance can be improved by training of health care workers; establishment of at least post mortem verification of cases
- Clinical confirmation of rabies is not reliable, but could supplement laboratory confirmed data
- Diagnosis of human rabies is helpful to trigger public health responses to prevent further cases

# Rabies Blueprint: Diagnosis

**Claude Sabeta**  
**OIE Reference Laboratory for Rabies**  
**Onderstepoort**

**PaRaCon Conference, 9-11 June, 2015**

# Outline

- Centralised and decentralized diagnostic approaches,
- Collaborating Centres for Rabies
  - WHO & OIE
- Laboratory tests for diagnosis,
  - Post mortem diagnosis,
  - Confirmatory tests (need and available tests)
- Characterising the virus
  - Antigenic and molecular characterisation
- Information required for surveillance

# Centralised and decentralized diagnostics

- Each country should have a national reference laboratory (NRL)
  - Capacity for basic rabies diagnosis and confirmation using modern diagnostic techniques.
  - NRL for human and veterinary sectors.
- The decision whether to centralise/decentralize may depend on the **size of the country**.



# WHO Collaborating Centres for Rabies .....

WHO/Rabies Collaborating Centres

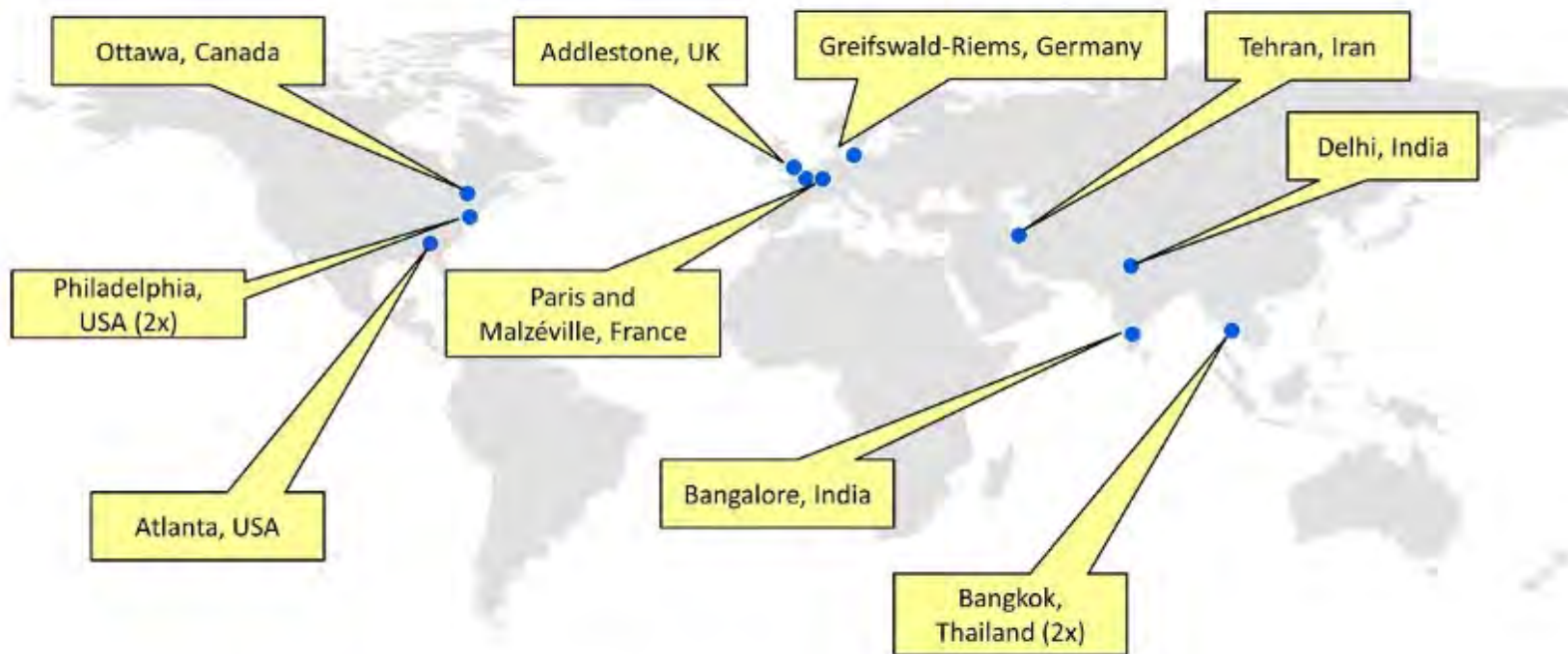

# OIE Rabies Reference Laboratories

## World Distribution of OIE Reference Laboratories

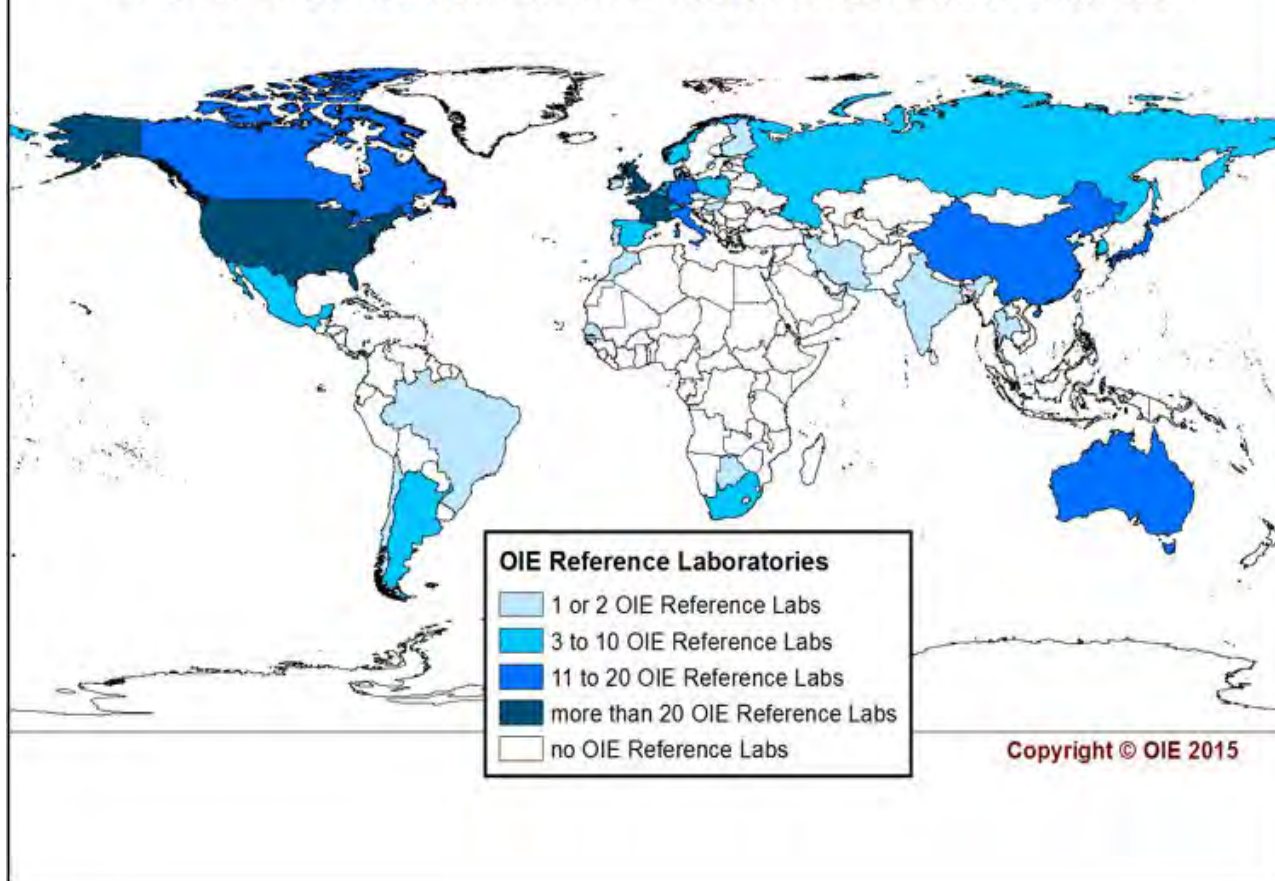

- Centre of Expertise for Rabies CFIA/ACIA (Canada)
- Centers for Disease Control and Prevention (USA)
- Servicio Nacional de Sanidad, Inocuidad y Calidad Agroalimentaria (Mexico)
- **Laboratoire de la faune sauvage de Nancy (France)**
- **Friedrich-Loeffler Institut (Germany)**
- **Animal and Plant Health Agency (UK)**
- Ministry of Agriculture, Food and Rural Affairs (MAFRA) (South Korea)
- Changchun Veterinary Research Institute (CVRI) (China)
- Onderstepoort Veterinary Institute (RSA)

# Laboratory tests for rabies diagnosis

- Variety of tests available for post-mortem diagnosis in both animals [OIE Terrestrial Manual – chapter 2.1.13]
  - Antigen detection using the fluorescent antibody test (FAT), recommended by both the WHO and OIE.
    - Used directly on a composite smear,
    - Confirm presence of antigen in rabies tissue culture isolation test (RTCIT), or on brain tissue of mice inoculated for diagnosis.
    - The FAT gives a reliable result within a few hours

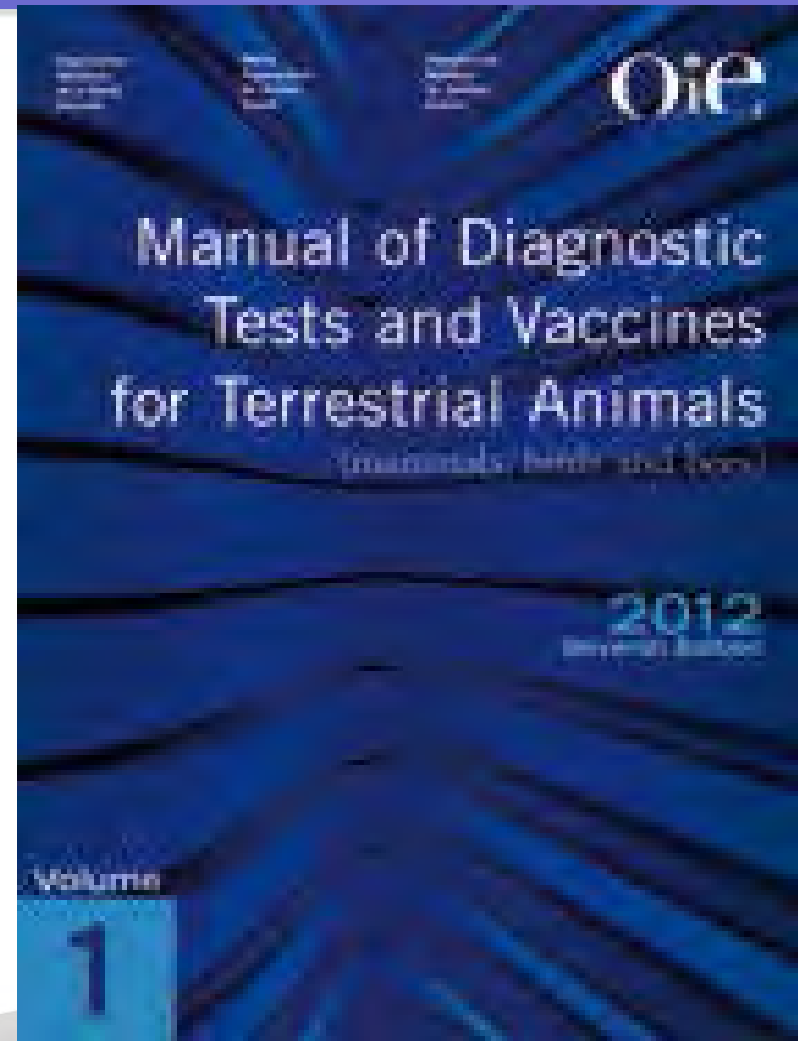

# Laboratory tests for rabies diagnosis

- Harmonised protocols should be used within regional blocks,
- dFAT test undertaken on a specimen submitted to the OIE Rabies Reference Laboratory.
  - Stained with a polyclonal conjugate (Mok + ERA)
  - Species – canine
  - Locality: Phalaborwa
  - Contact type: Bite (1) Saliva (3) Handling (4)

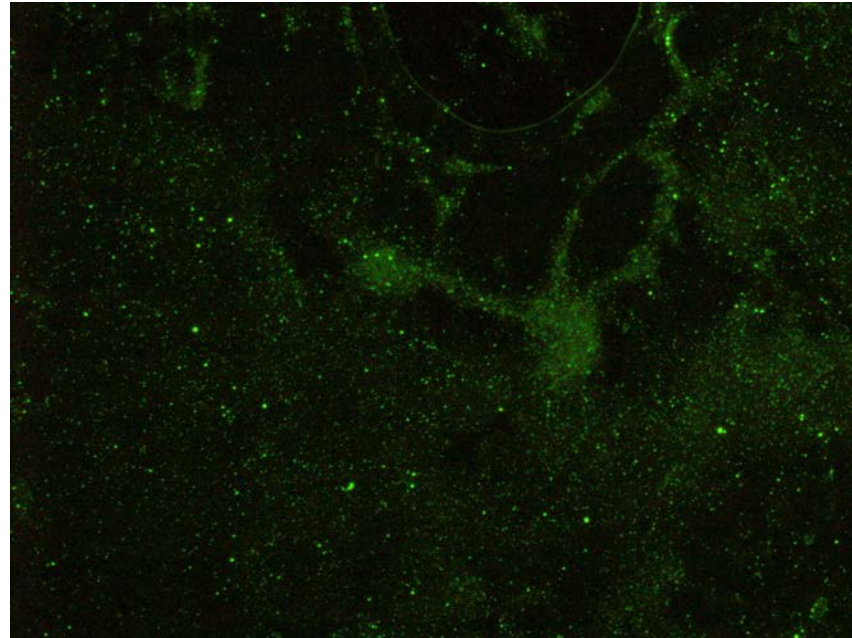

# Assessing for competence for rabies diagnosis

Sample #	Lab. reference #	Species of origin	Biotype	Dilution factor	Expected results
1	165/14	Bovine Bos taurus	Canid	Undiluted	Positive
2	268/14	Bovine Bos taurus	Mongoose	Undiluted	Positive
3	311/14	Domestic dog Canis familiaris	Canid	Undiluted	Positive
4	266/14	Domestic dog Canis familiaris	Canid	Undiluted	Positive
5	924/12 & 961/12	Domestic dog Canis familiaris	N/A	Undiluted	Negative
6	725/13 & 862/13	Domestic dog Canis familiaris	N/A	Undiluted	Negative
7	26/14	Feline Domestic cat	N/A	Undiluted	Negative
8	703/13	Waterbuck	N/A	Undiluted	Negative

Trends of discrepant results (2011-2014)

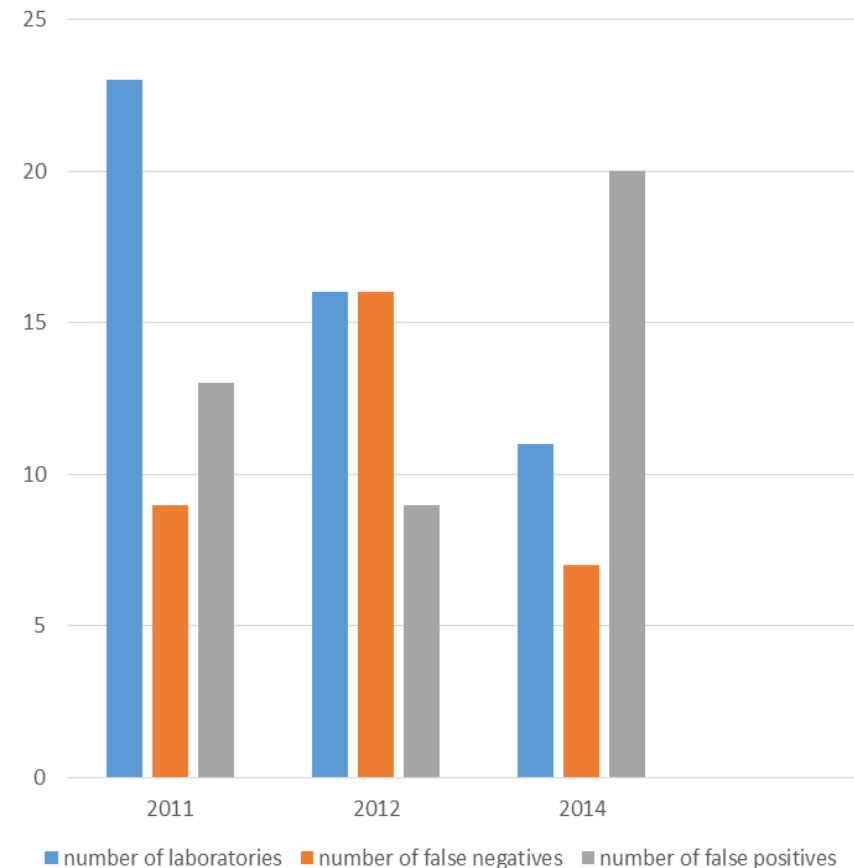

Paracon Conference, 9-11 June, 2015.

# Alternative tests to dFAT

- The direct rapid immunohistochemical test (DRIT)
  - economical, low technology, real-time test particularly in countries **where laboratory infrastructure is lacking**.
  - **Enhanced surveillance** in North America where it has been used as a surveillance tool for wildlife rabies in support of vaccination campaigns,
  - the DRIT involves the examination of brain impressions, in comparison to the dFAT, **utilises light microscopy and biotin-labelled antibodies**,

# Laboratory tests for rabies diagnosis - validation

## Comparison of FAT and dRIT

### FAT

<u>Biotinylated Antibodies</u>	<u>True Positive</u>	<u>False Positive</u>	<u>True Negative</u>	<u>False Negative</u>	<u>Diagnostic Sensitivity*</u>	<u>Diagnostic Specificity*</u>	<u>Kappa Value*</u>
Polyclonal Antibody	200	0	49	1	<b>99,5%</b> (97,25% -99,92%)	<b>100%</b> (92,68% -100%)	---

### dRIT

Polyclonal Antibody	201	0	49	0	<b>100%</b> (98,16% -100%)	<b>100%</b> (92,68% -100%)	0.987 (0,963 - 1,000)
Monoclonal antibody #1	167	0	49	34	<b>83,08%</b> (77,17% - 87,99%)	<b>100%</b> (92,68% -100%)	0.649 (0,548 - 0,751)
Monoclonal antibody #2	182	1	48	19	<b>90,55%</b> (85,63% - 94,21%)	<b>97,96%</b> (89,10% - 99,66%)	0.767 (0,674 – 0,861)

\* Value in brackets represented the 95% confidence interval (CI)

Coetzer, A. 2012. MSc thesis, University of Pretoria.

Paracon Conference, 9-11 June, 2015.

# A variety of post-mortem tests are also available for rabies diagnosis

- A variety of other methods are available for the detection of rabies virus and lyssavirus antigens and viral RNA e.g. **lateral flow devices (LFDs)**.
- These tests are currently not recommended for routine laboratory use because:
  - (i) they lack **standardization** and **adequate validation** based on international standards
  - (ii) they require experience and strict quality control.



# The need for confirmatory tests

- In general, the sensitivity and specificity of the FAT and dRIT are very high, but may dependent on:
  - the quality of the specimen,
  - conjugate,
  - equipment and the skills and experience of the people involved in rabies diagnosis.
- In order to confirm FAT/dRIT inconclusive results, or FAT or dRIT negative results (in the case of human exposures), either **virus isolation** or **molecular techniques** can be used.
  - Reviewed in Fooks AR, Johnson N, Freuling CM, Wakeley PR, Banyard AC, et al. (2009) Emerging Technologies for the Detection of Rabies Virus: Challenges and Hopes in the 21st Century. PLoS Negl Trop Dis 3(9): e530. doi:10.1371/journal.pntd.0000530

# PCR not yet validated nor used for routine diagnostics .....

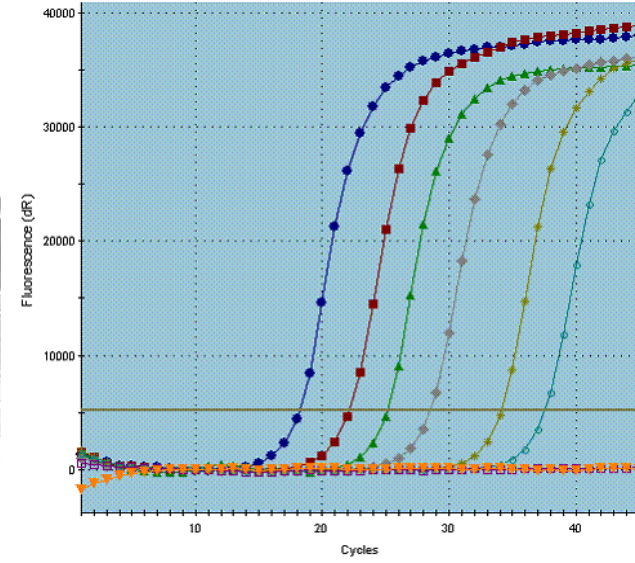
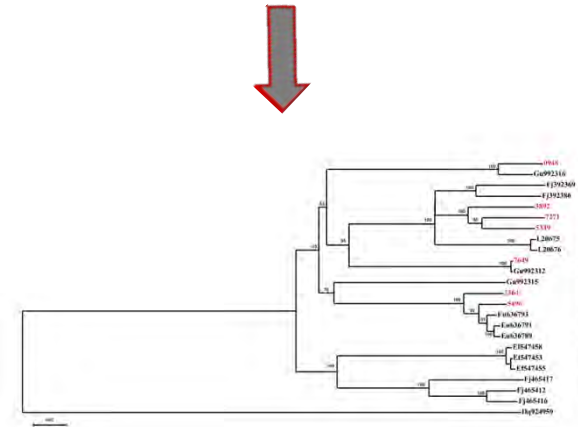
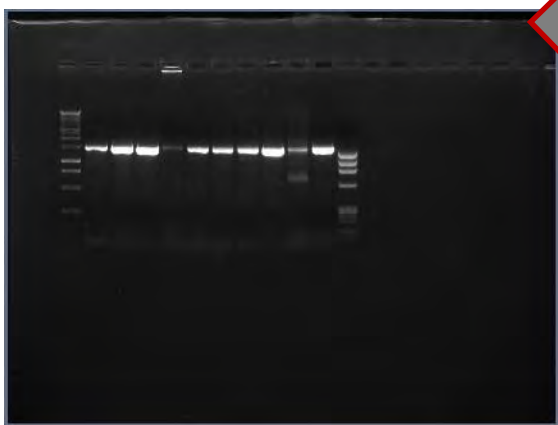
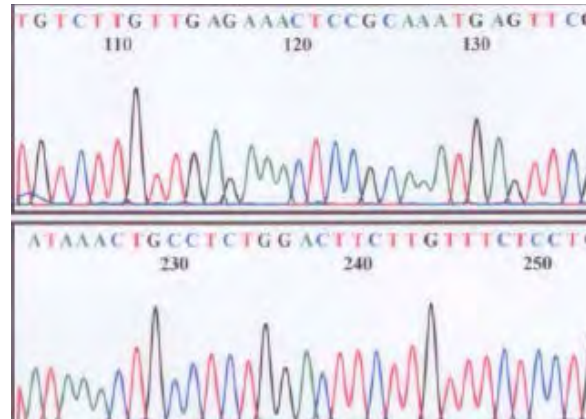
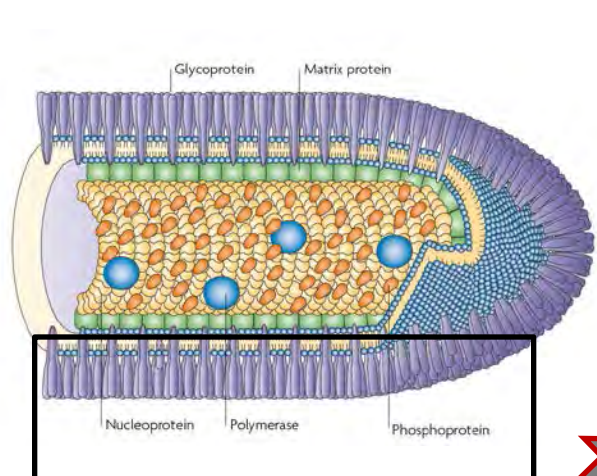
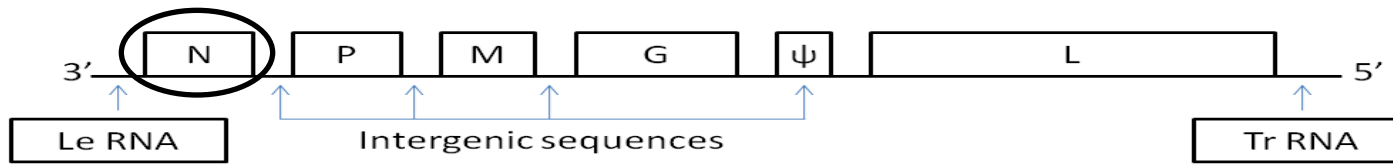

# The need for confirmatory tests

- Virus isolation
  - detects replication competent viral particles can be performed on cells or upon intracranial inoculation of mice using the Rabies Tissue Culture Infection Test (RTCIT and the Mouse Inoculation Test (MIT). Whenever possible the RTCIT should replace the MIT.
  - For RTCIT at least three passages should be conducted to confirm a negative result.

# Is it useful to characterize the virus?

- Virus identification using
  - monoclonal antibodies
  - molecular techniques
    - can provide valuable information for epidemiological. The epidemiological information is valuable for epidemiological analysis and can help identifying the source of infection.

Mab	canid	mongoose	Lagos bat	Mokola virus	Duv
1C5	----	----	----	----	----
26AB7	+++	var	----	----	----
26BE2	+++	var	----	----	----
32GD12	var	var	----	----	----
38HF2	+++	+++	+++	+++	+++
M612	----	----	+++	----	----
M837	----	----	----	----	+++
M850	----	var	----	----	+++
M853	+++	----	----	----	+++
M1001	----	----	----	+++	----
M1335	----	var	----	var	----
M1386	----	+++	----	----	----
M1400	----	var	----	----	----
M1407	++	var	----	----	----
M1412	++	var	----	----	----

# What minimum information are required for effective rabies surveillance?

- Species
- Location the animal was found  
/ sample was taken
- Date of finding
- Date of submission
- Address of owner / finder
- Result of laboratory diagnosis  
and tests used

# Acknowledgements

- Blueprint – GARC website
- Conference organisers
- Canadian Food Inspection Agency (CFIA)
- Agricultural Research Council

---

# Thank you for listening



# **Review of the WA/CA-RESOLAB rabies sub-network activities (2010-2014)**

---

***Angélique Angot & Paola De Benedictis on behalf of the WA/CA-RESOLAB rabies subnetwork***





## RESOLAB

- Western and Central African Veterinary Laboratory Network for Avian Influenza and other transboundary disease (**RESOLAB**) : Launched in 2007 thank to **FAO** and its **partners** (USDA-APHIS, World Organization for Animal Health (OIE), AU-IBAR)
- Network officially recognized by National authorities
- 23 National veterinary laboratories
- December 2010: the Rabies Subnetwork was created

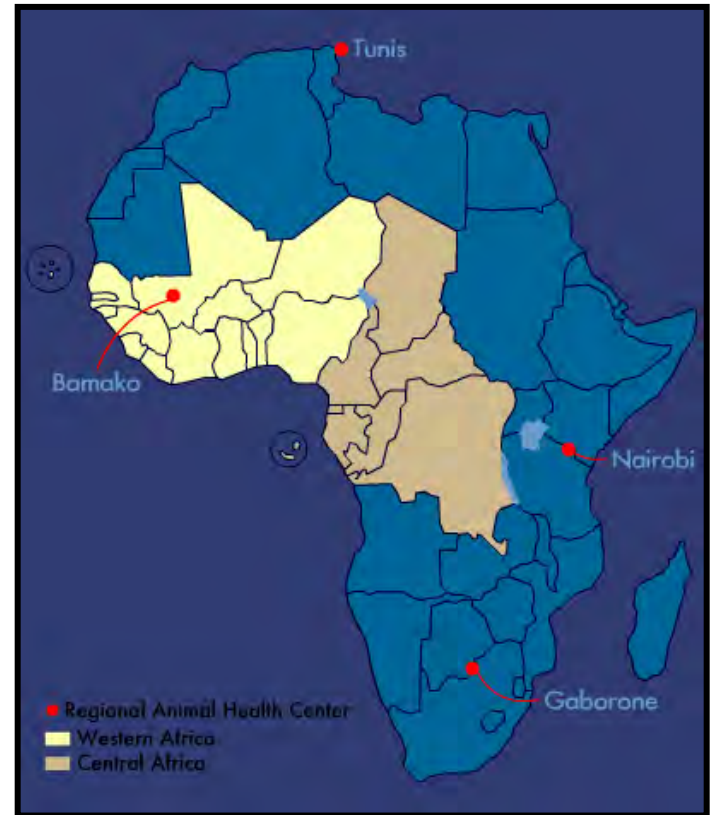



## RESOLAB rabies subnetwork main objectives

1. To identify priority gaps in rabies diagnosis/surveillance
2. To build diagnostic capacity
3. To promote involvement of national authorities
4. To improve interaction between the veterinary and public health counterparts
5. To promote awareness and education

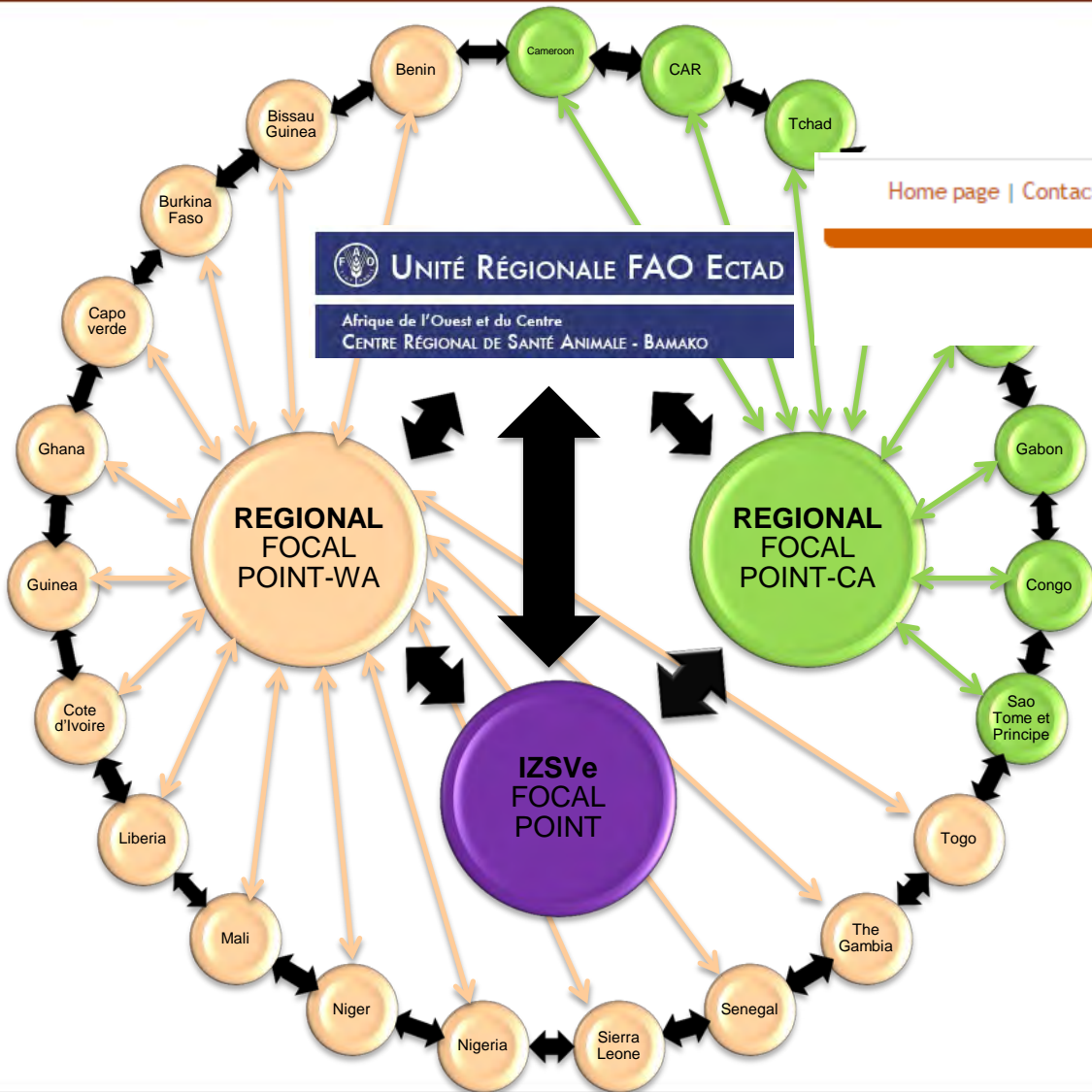

## Internet web site

Home page | Contact | Site Map | Private area | Disclaimer | visits: 1972062

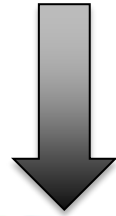



Quarterly reports 2014 for **RESOLAB**

## RABIES SUB-NETWORK

### QUARTERLY REPORT (January – March 2014)

Results were provided by the RESOLAB-WA/CA Laboratory members. It may be that, in some countries, rabies diagnosis is performed by other laboratories.

▪ **BENIN**

To date, no rabies diagnosis is being carried out. The activity is expected to start in the coming weeks.

▪ **BURKINA-FASO**

	Number	Observations
<b>Number of canine samples received</b>	90	1 putrefied
<b>Number of canine samples examined</b>	89	
Positive Cases	<b>69</b>	
Negative Cases	20	
<b>Other domestic animals samples received</b>	7	2 putrefied
<b>Number of other domestic animals samples examined</b>	5	cats
Positive Cases	<b>5</b>	
Negative Cases	0	
<b>Samples of wildlife received</b>	1	Mouse
<b>Samples of wildlife examined</b>	1	
Positive Cases	<b>1</b>	
Negative Cases	0	
<b>Total number of samples received</b>	98	
<b>Total number of samples examined</b>	95	
Total number of positive cases	<b>75</b>	
Total number of negative cases	20	

→ RESEPI RESOLAB

→ World Food Day

Links

→ Partners

Map Search  
ENGLISH | FRANÇAIS



- June 2015 -

M	T	W	T	F	S	S
1	2	3	4	5	6	7
8	9	10	11	12	13	14
15	16	17	18	19	20	21
22	23	24	25	26	27	28
29	30	1	2	3	4	5

**RESOLAB**  
RABIES SUB NETWORK

**RESOLAB**  
SOUS RÉSEAU PPR

**RESOLAB**  
SOUS RÉSEAU FMD

**RESECOPI**  
FILIERES ANIMALES

**RESEPI**  
EPIDEMIO-SURVEILLANCE

**RESOLAB**

**IDENTIFY**

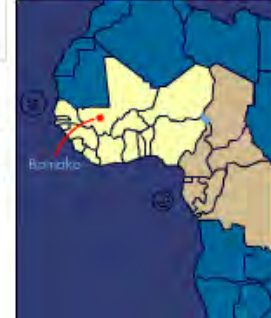

**RESOLAB**  
RABIES SUB NETWORK

network Laboratories

ibilities

aimer | visits: 1972713



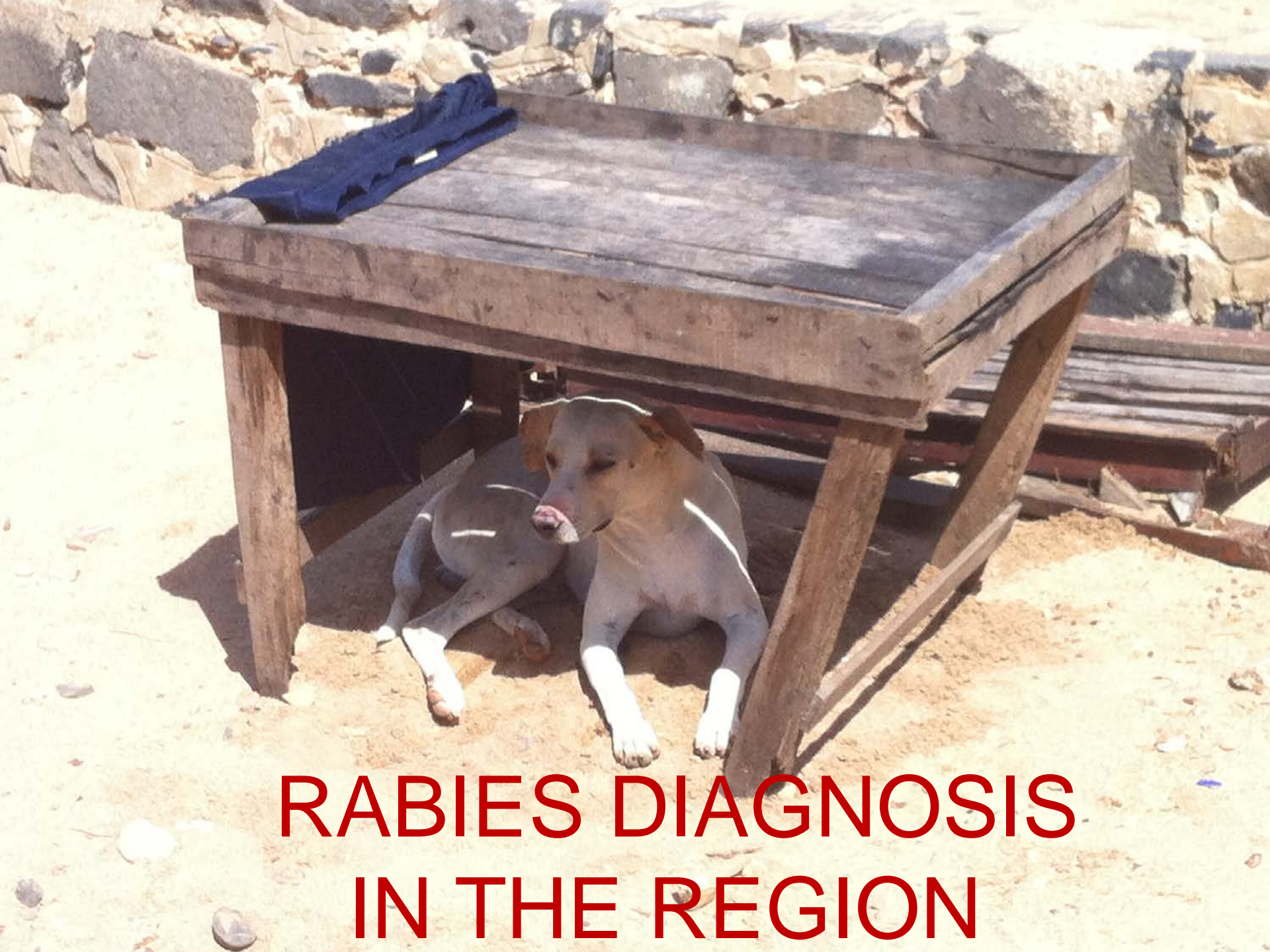

**RABIES DIAGNOSIS  
IN THE REGION**



# Rabies diagnostic capability

2010

2012

Laboratoire National Vétérinaire (LANAVET),

- Overall diagnostic capability : **11/23**
- Unique laboratory offering for animal rabies diagnosis at country level : **7/11**
- Lack of reagents and equipment were the constraints mostly claimed



6 attendees from the LNVL and 2 trainees from the Laboratoire National de Santé Publique and 1 from the Laboratory of Virology of Medicine University

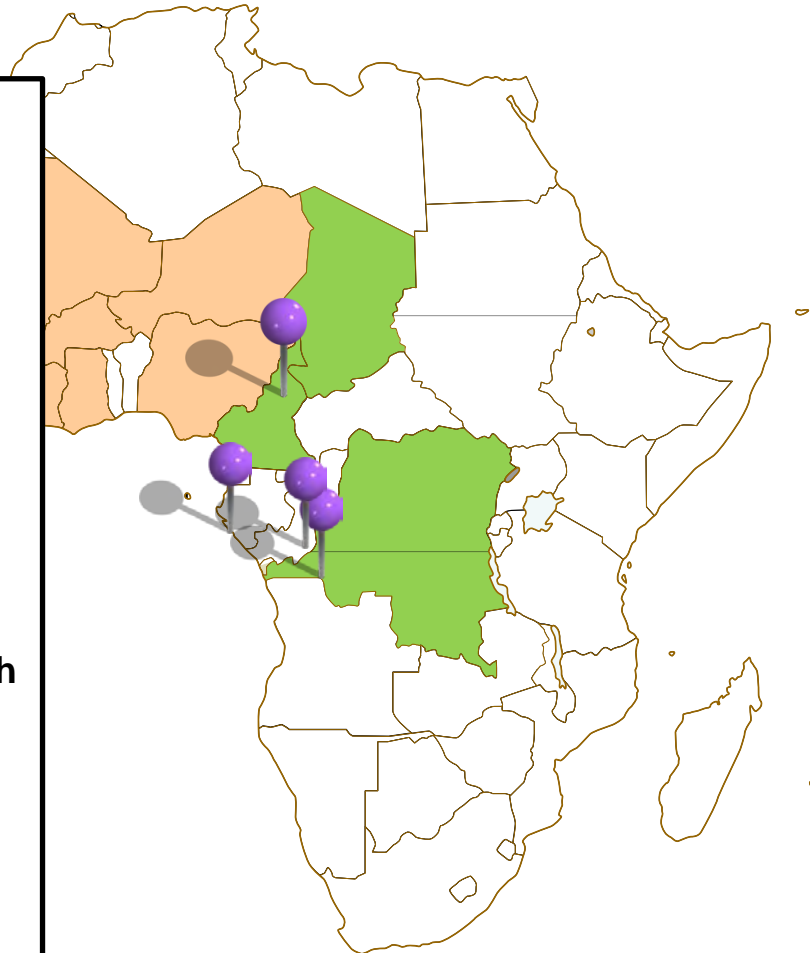



# 2006 – 2014 trend

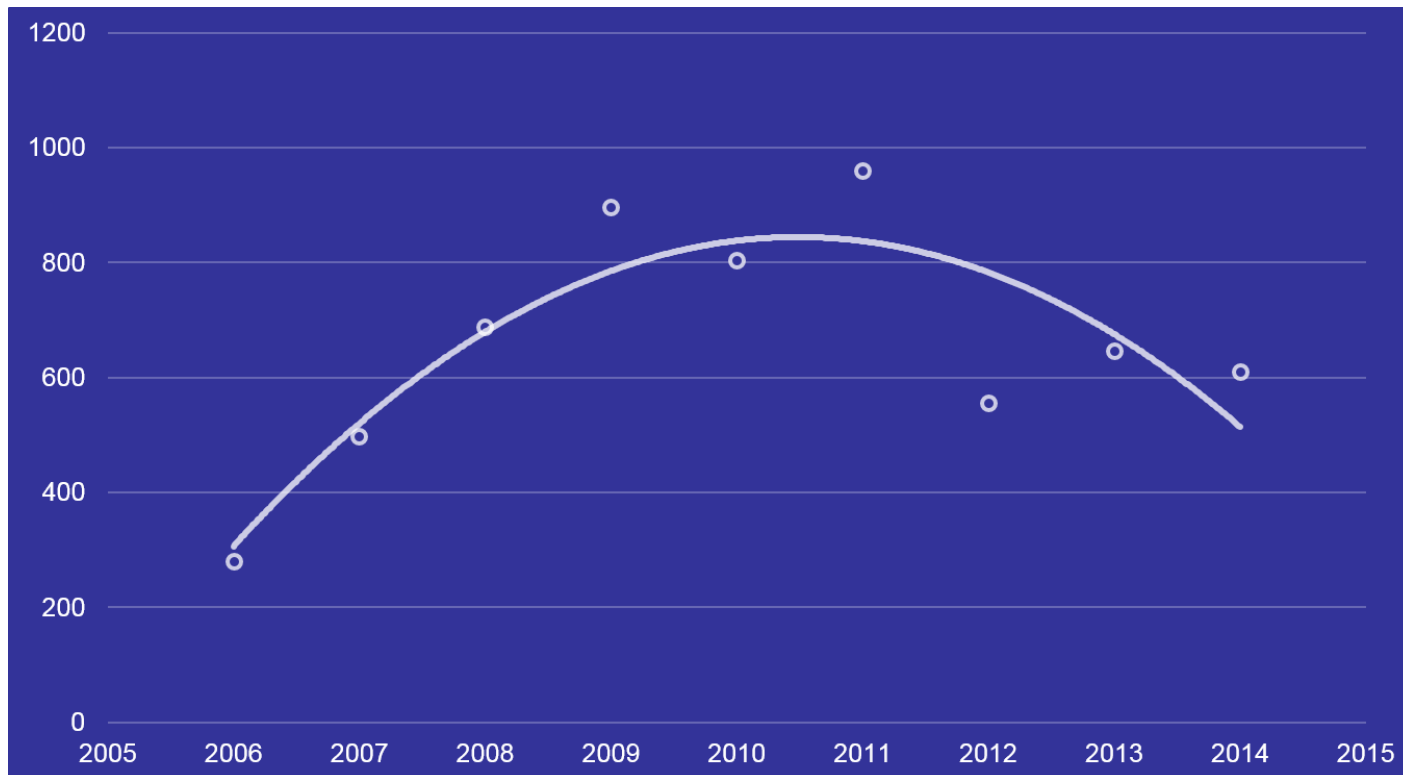



# Animal suspected samples received from 2012 to 2014

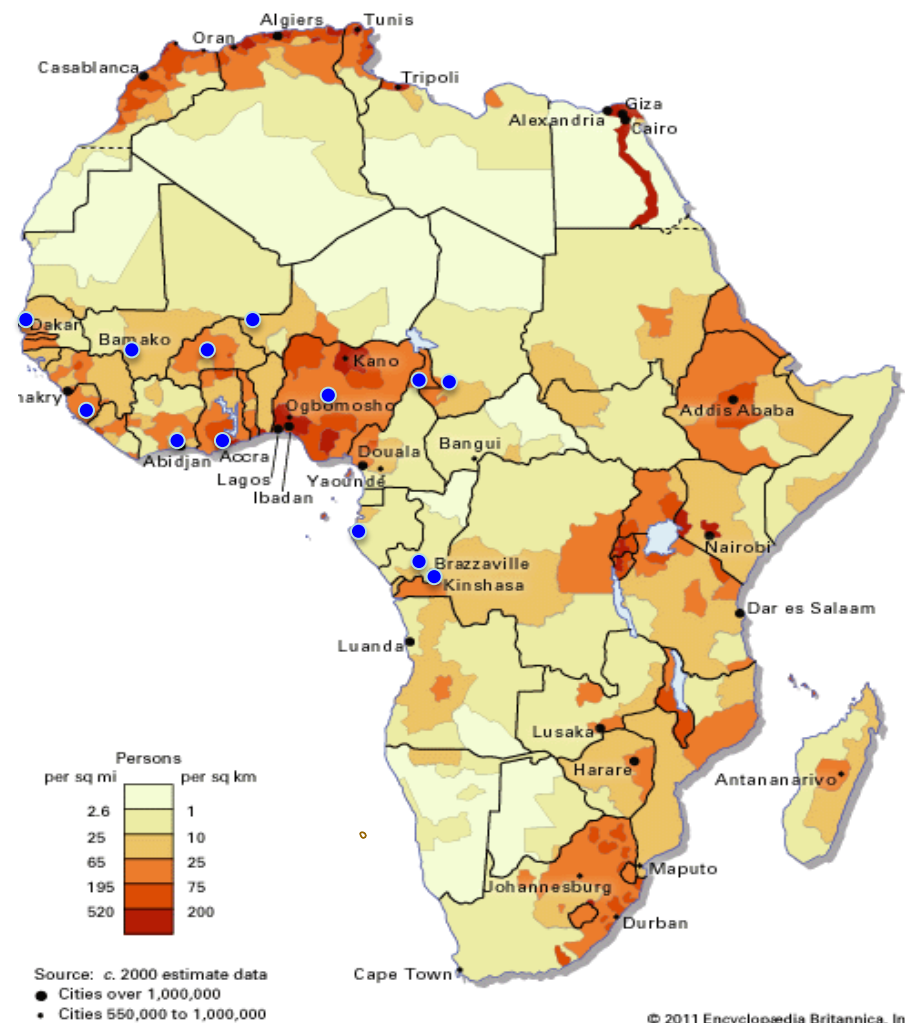
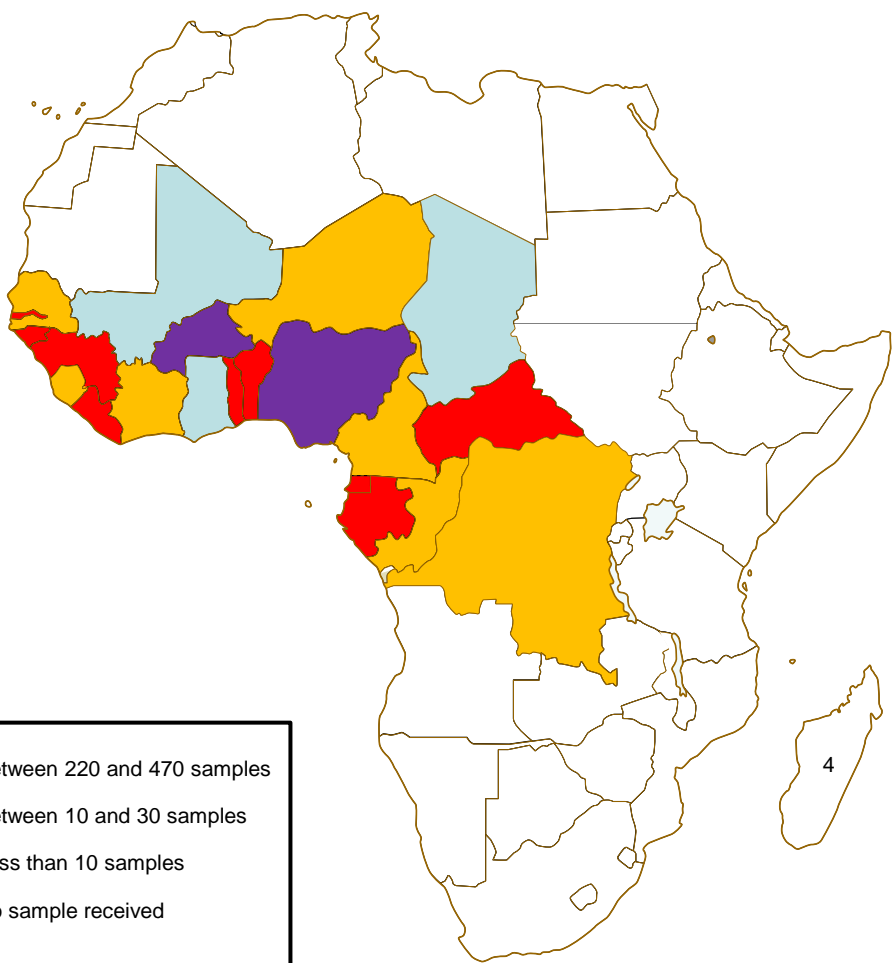

© 2011 Encyclopædia Britannica, Inc.





## Samples analyzed between 2011 and 2014

**Burkina Faso and Nigeria:** @ 2,500 samples for @163M estimated population

**Remaini** **A dog suspect case per @** **15,000 - 400,000 dogs,** **according to the estimated** **average human: dog** **population ratio** **estimated**

**Is it a proper surveillance?**



# Laboratory accessibility

- Most laboratories perceive themselves as easily accessible
- Laboratories claiming to receive virtually all the suspected cases collected from the field operate in smaller countries (@ 278,400 skms)



# Cost of testing

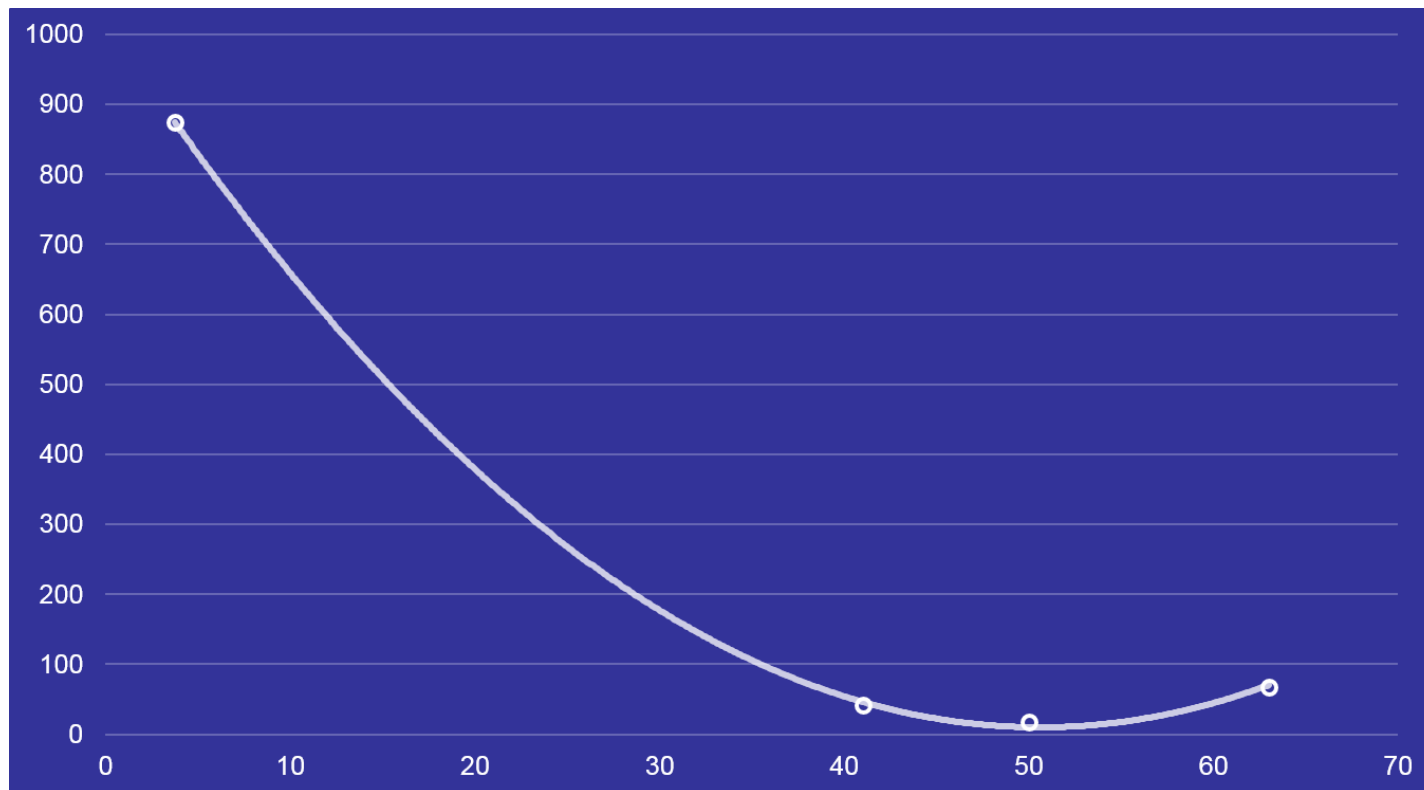

Outbreak 1 Mpaka Area, Mairie de Tié-Tié, Pointe Noire, KOUILOU

Date of start of the outbreak 15/11/2013

Outbreak status Continuing (or date resolved not provided)

Epidemiological unit Not applicable

Affected animals	Species	Susceptible	Cases	Deaths	Destroyed	Slaughtered
	Dogs		1	0	1	0

Affected population A 5 month-old stray dog captured and showing signs of nervousness and aggressiveness.

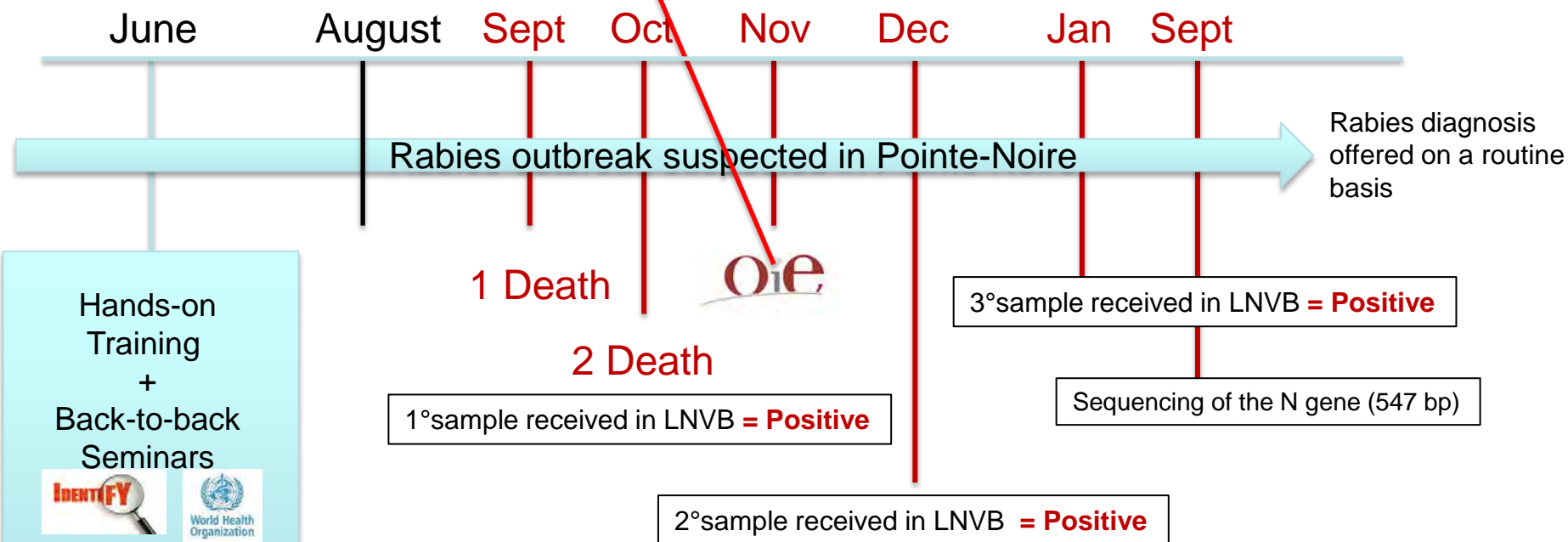

LNVB: Laboratoire National vétérinaire de Brazzaville

Next steps ?





- Enlarge collaboration with national/international agencies working in the region
- Strengthen the network between focal points > implementing a sustainable support activity within the region
- Improve stakeholder's recognition of their RESOLAB representatives as disease experts



# Contacts

## RESOLAB focal points

**Angélique Angot** - IZSVe Focal point  
[angot@izsvenzie.it](mailto:angot@izsvenzie.it)

**Vincent Bonkela** - RESOLAB-CA  
[vincentbonkela@yahoo.fr](mailto:vincentbonkela@yahoo.fr)

**Anne Kaboré** - RESOLAB-WA  
[kabranne62@yahoo.fr](mailto:kabranne62@yahoo.fr)

## FAO Ref Centre for Rabies – IZSVe

**Paola De Benedictis**  
[pdebenedictis@izsvenzie.it](mailto:pdebenedictis@izsvenzie.it)

## FAO ECTAD WA/CA Bamako

**Charles Bebay** - IDENTIFY Project Liaison Officer for sub-Saharan Africa  
[charles.bebay@fao.org](mailto:charles.bebay@fao.org)

**Youssouf Kaboré** - Regional Epidemiology and Laboratory Specialist  
[youssouf.kabore@fao.org](mailto:youssouf.kabore@fao.org)

## FAO Headquarter

**Gwenaëlle Dauphin** – EMPRES Lab Unit & IDENTIFY project coordinator  
[gwenaëlle.dauphin@fao.org](mailto:gwenaëlle.dauphin@fao.org)

**Katinka De Balogh** – Senior Officer, Veterinary Public Health  
[katinka.debalogh@fao.org](mailto:katinka.debalogh@fao.org)

# Namibia: DRIT case study

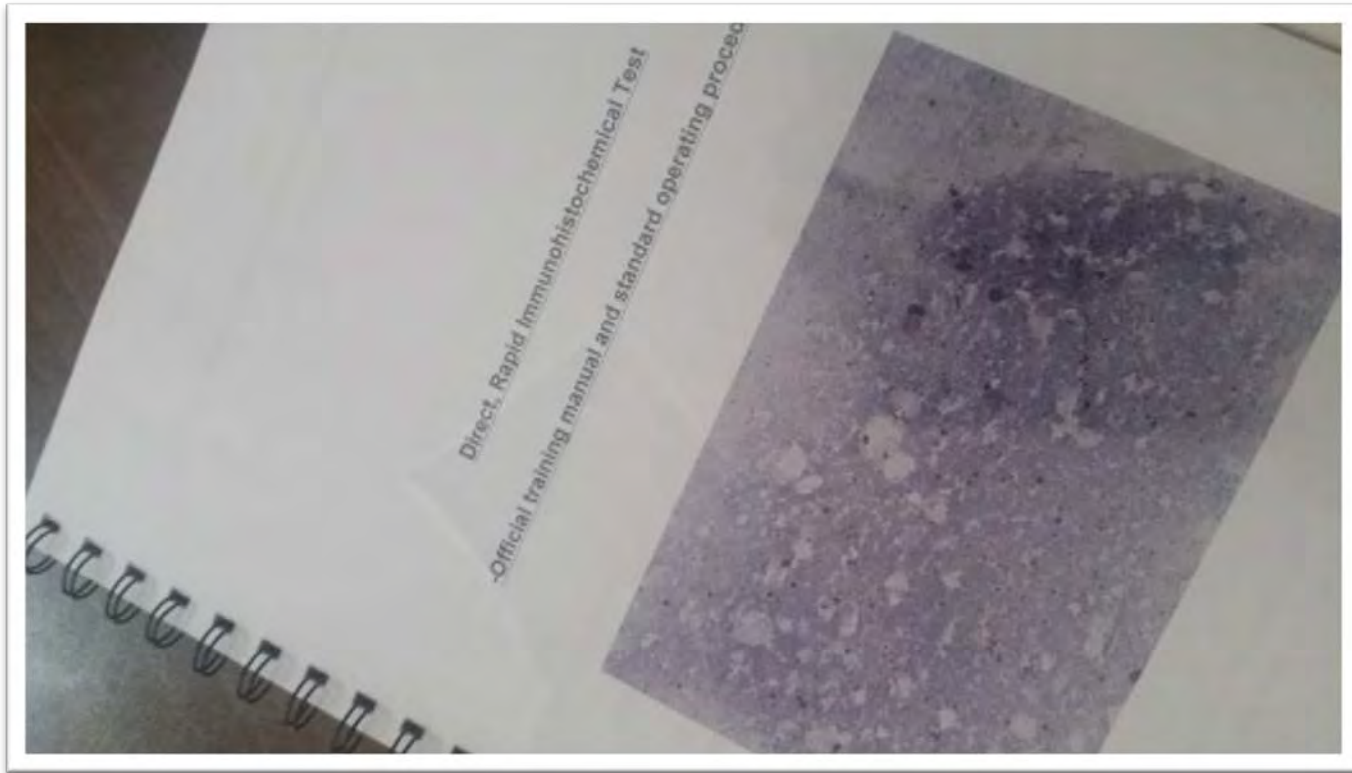

**Juliet Kabajani, Central  
Veterinary Laboratory (CVL)**



# Objectives of the study



- **To assess the applicability of the DRIT assay as a supplementary test to the gold Standard FAT for the routine diagnosis of rabies.**
- **To see if this method could be validated and adopted as another suitable method for our local environments.**

**Where was it  
carried out?**

**CVL –  
Windhoek,  
Namibia**

**Training was 2  
weeks , 7 people  
were trained**

**By Mr A.Coetzer**

**Test has been  
used For 15  
weeks**



# DRIT training programme



- The DRIT training was done using the manual that is available on the Rabies Blueprint developed by GARC
- Training techniques used: lectures, practical demonstrations, physical application, dual microscope reading with a trained technician.



**105 Samples screened  
(84 positive samples)  
From sample bank**

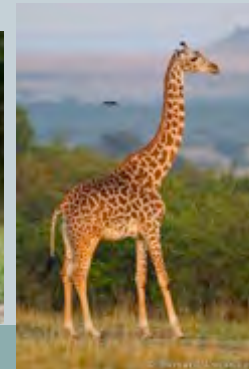

# Materials/reagents



- Formalin
- Biotinylated antibody
- Streptavidin-peroxidase
- AEC Chromogen
- Hematoxylin stain
- Tween 80 buffer
- PBS
- 3% Hydrogen Peroxide
- Humid chamber
- Sterile distilled water



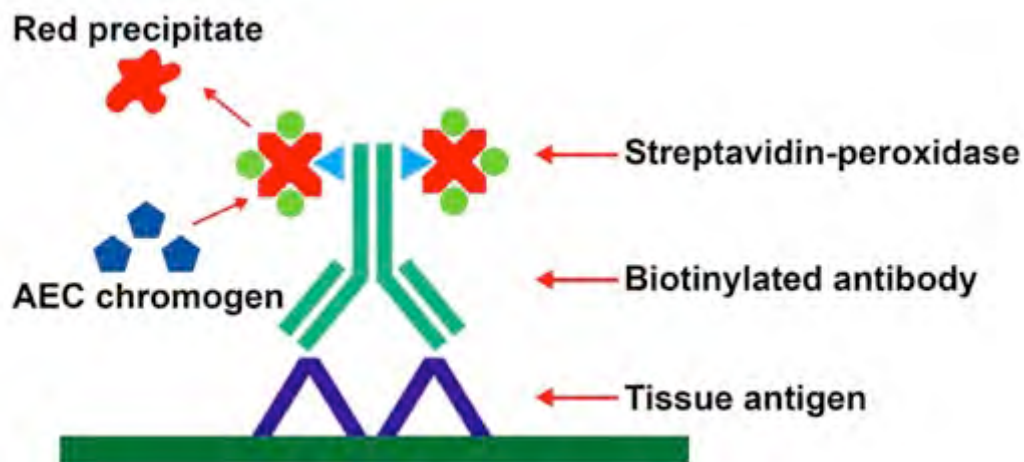
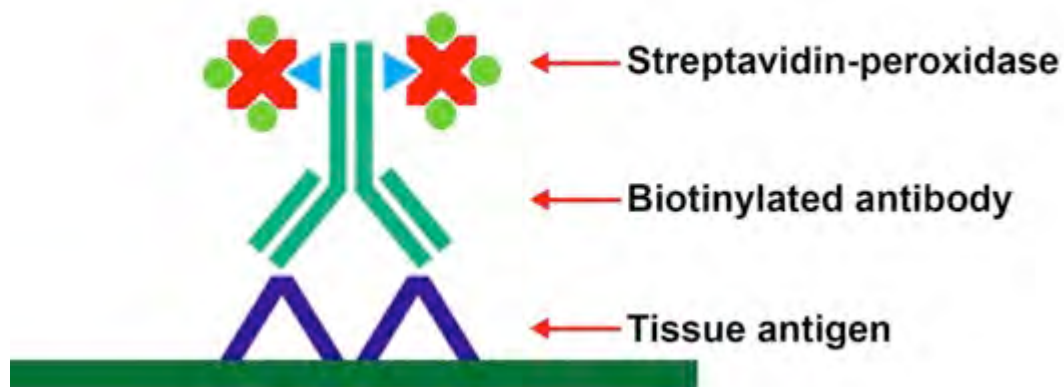

# DRIT Negative Result

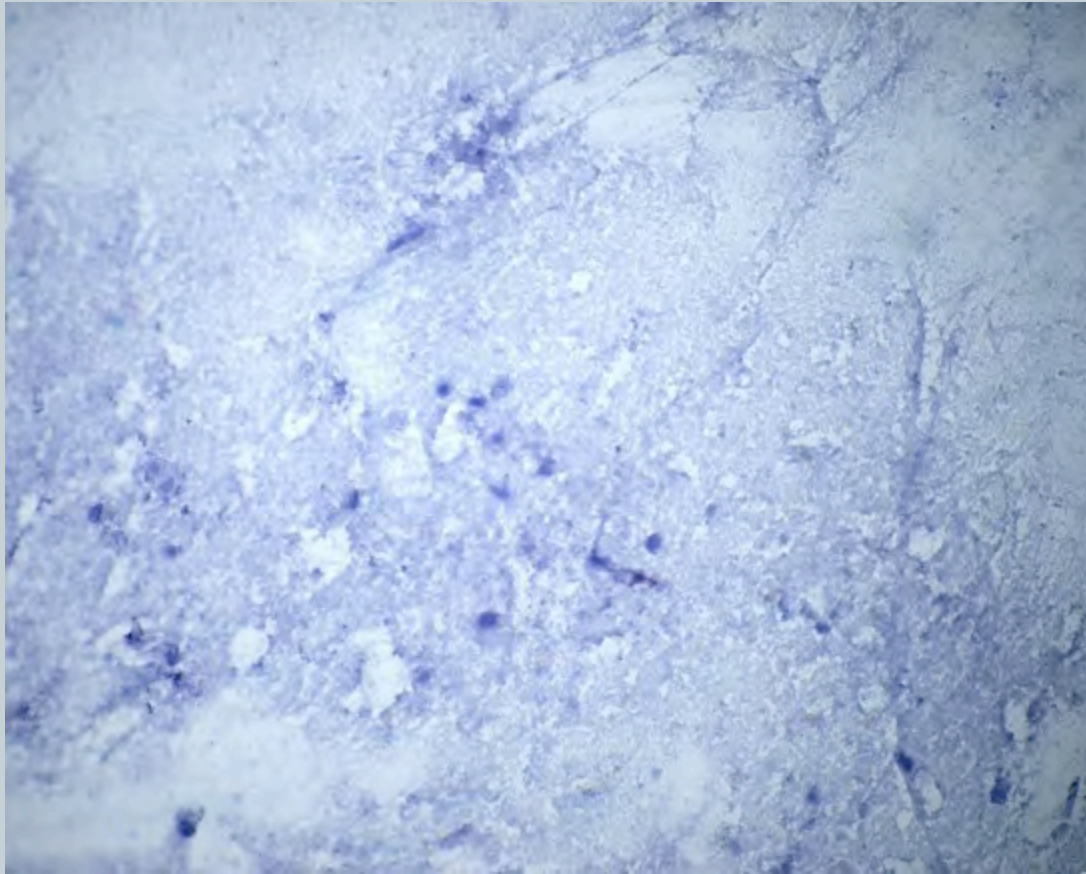

**No red insoluble inclusions on the blue background**

# DRIT Positive Result

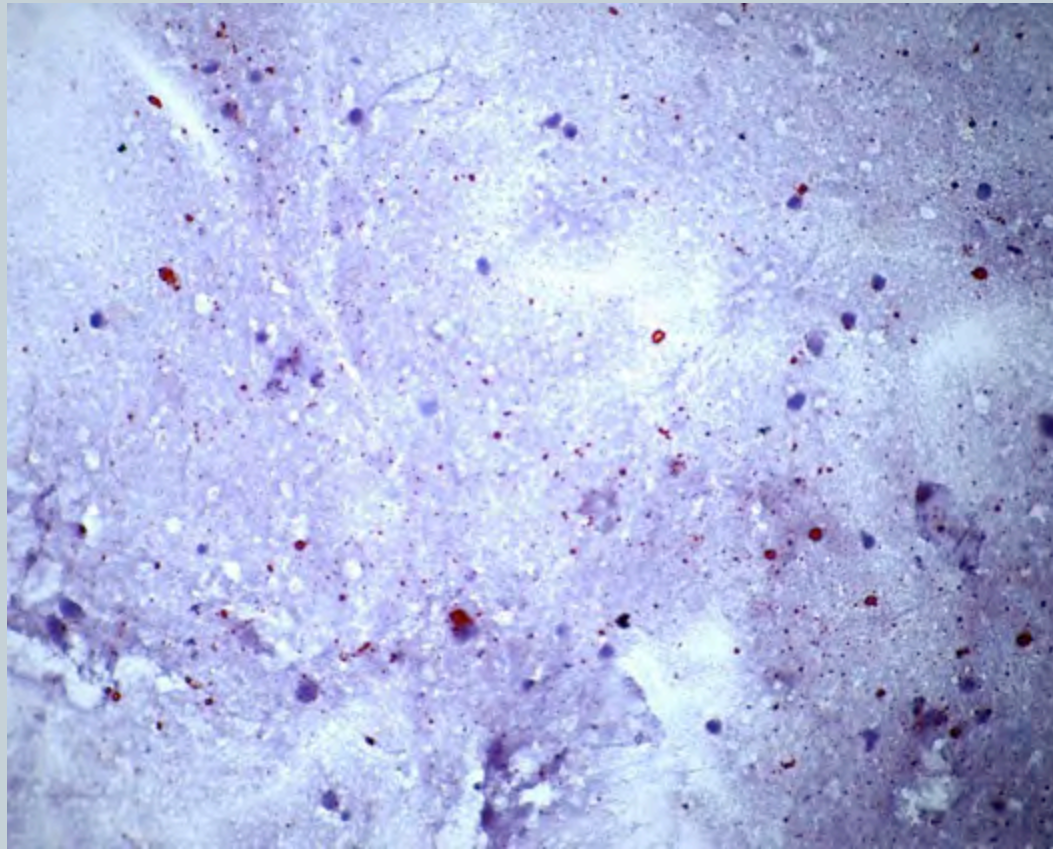

**Rabies antigen appear as red insoluble inclusions  
on a blue background**



# Samples required?



- Fresh brain samples
- Samples preserved in GS
- Frozen samples
- Not formalin preserved samples



# Number of samples routinely tested since the training period (September 2014)



Total Number of samples tested	FAT Positive	FAT Negative	DRIT Positive	DRIT Negative
140	66	74	65	75

- Of these samples:
  - Canine positive: 11
  - Kudu positive: 11
  - Bovine positive: 25
  - Other: 18

# Positive cases per specie



**number of positive species**

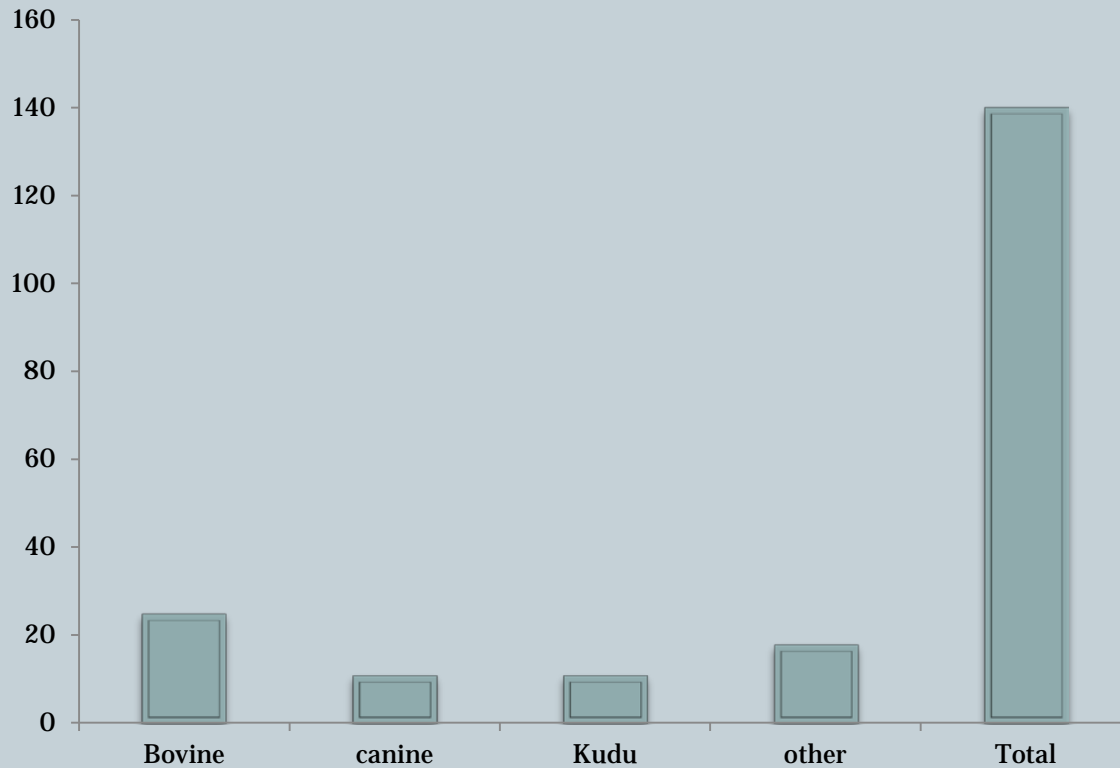

# Comparing FAT & DRIT



## FAT

- Smears fixed in acetone in a freezer at  $-20^{\circ}\text{C}$
- Incubation at  $37^{\circ}\text{C}$  (require incubator)
- Use a fluorescent microscope to read slides
- Reading require good experience and patience

## DRIT

- Smears fixed in formalin at room temp.
- Incubation at room temperature
- Use normal light microscope to read the slides
- Reading require good experience and patience

# DRIT advantages



- **Excellent diagnostic efficacy**
  - Equal to that of the FAT in all studies done to date
- **Cost effective**
  - Despite throughput, DRIT remains cheaper
- **Quicker to perform each diagnostic run**
  - 60min
- **Influenced less by glycerol preservation**
  - Tested numerous times
- **Easier to interpret by inexperienced readers**

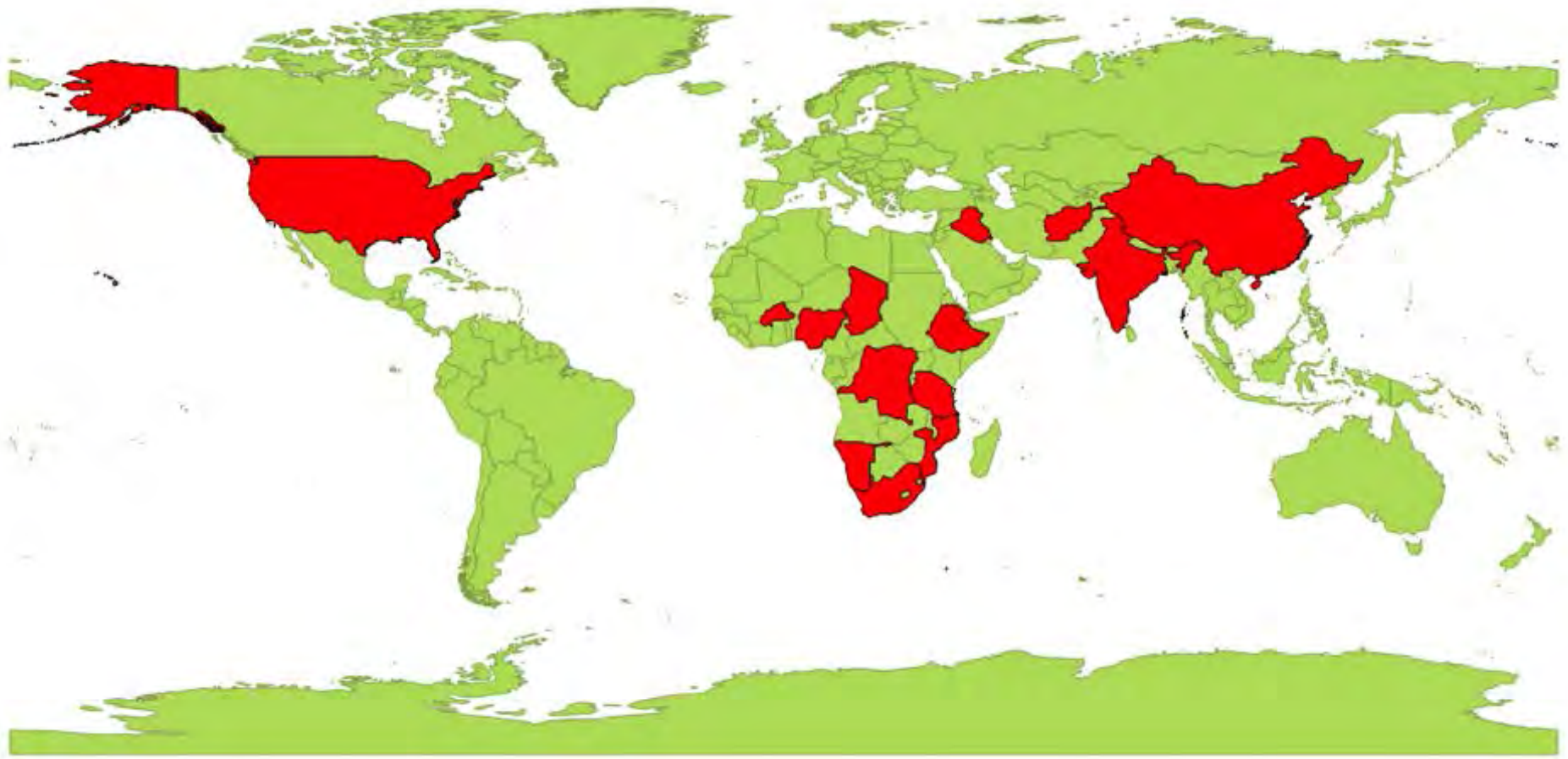

# Conclusion



- In the hands of the Namibian staff the DRIT, works just as well as the FAT
- Good training required for implementation by a diagnostician
- Accurate reading can be done by inexperienced readers
- It works well even for less established labs
- Its good for doing second verification of result

# Acknowledgements



- **Prof. Louis H. Nel – Global Alliance for Rabies Control**
- **Andre Coetzer – Viral Zoonoses Research Group, University of Pretoria**
- **Dr S. Khaiseb – Acting DCVO, CVL – Windhoek**



*Thank you*

